Children's Garden

Welcome to the Children's Garden at Luscher Farm!

This garden delights the child in all of us! Families and children are invited to make connections with the natural world in this stimulating and special place for people and plants. Please enjoy your visit to the garden by investigating the beautiful surroundings. Children look, listen, touch and taste in this incredible "outdoor classroom".

We offer year round classes in gardening, art, cooking and many other choices to begin or refresh interest in agriculture and the environment. Right now registration is open for our Summer classes. We have some exciting new workshops and classes so take a look here to see and sign up today!

If you are interested in volunteering to help maintain the gardens, please click here to see the current opportunities.

For more information, contact Dawn Grunwald, the Luscher Farm Coordinator, at 503-534-5284 or email her at dgrunwald@ci.oswego.or.us

Click any thumbnail image to view a slideshow

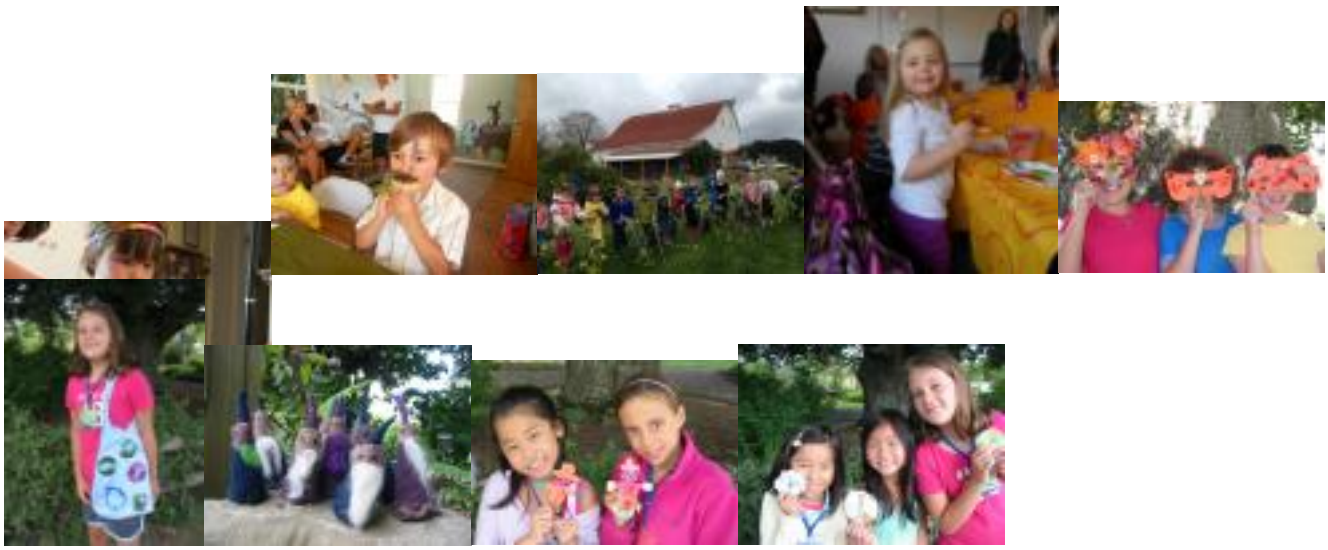

Source URL (retrieved on *02/18/2017 - 9:02pm*): http://ci.oswego.or.us/luscher/childrens-garden