Romance

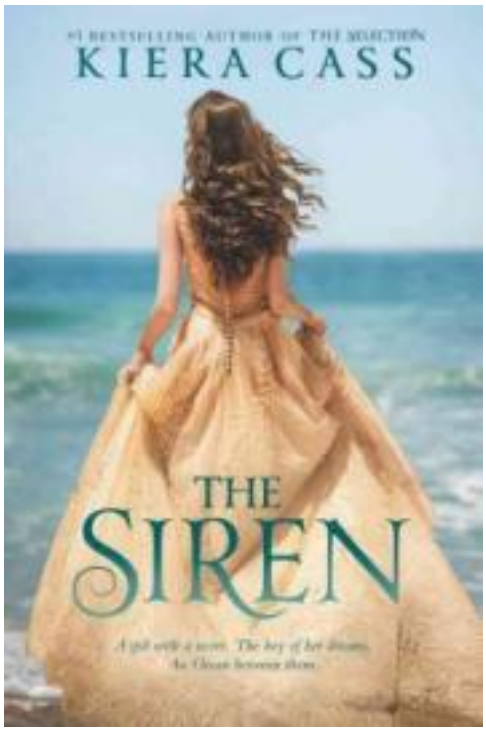

Reserve these books

New in April!

The Love That Split the World by Emily Henry

When We Collided by Emery Lord

New in March!

Forever for a Year by B.T. Gottfred

The Great Hunt by Wendy Higgins

The Leaving Season by Cat Jordan

In Real Life by Jessica Love

New in February!

The Siren by Kiera Cass

New in December!

This Raging Light by Estelle Laure

The Trouble With Destiny by Lauren Morrill

November Titles!

The Anatomical Shape of a Heart by Jenn Bennett

October Titles

The Boy Most Likely To by Huntley Fitzpatrick

September Titles

Hello, Goodbye, and Everything in Between by Jennifer E. Smith

Others Listed Alphabetically

All I Need by Susane Colasanti

Anatomy of a Misfit by Andrea Portes

A Blind Spot for Boys by Justina Chen

The Catastrophic History of You and Me by Jess Rothenberg

Dare You To by Katie McGarry

The Darlings in Love by Melissa Kantor

Eleanor and Park by Rainbow Rowell

Everyday by David Levithan

The Fault in Our Stars by John Green

Forever for a Year by B.T. Gottfred

The Geography of You and Me by Jennifer E. Smith

Getting Over Garret Delaney by Abby McDonald

My Faire Lady by Laura Wetterson

My Life Next Door by Huntley Fitzpatrick

My Super Sweet Sixteenth Century by Rachel Harris

Nantucket Blue by Leila Howland

One or Two Things I Learned About Love by Dyan Sheldon

Past Perfect by Leila Sales

Playing Hurt by Holly Schindler

Pushing the Limits by Katie McGarry

Salvation by Anne Osterlund

Say What You Will by Cammie McGovern

Second Chance Summer by Morgan Matson

Some Kind of Normal by Juliana Stone

Something Like Normal by Trish Doller

Summer of Yesterday by Gaby Triana

Starry Night by Isabel Gillies

Stay With Me by Paul Griffin

The Story of Us by Deb Caletti

This Is What Happy Looks Like by Jennifer E. Smith

Time Between Us by Tamara Ireland Stone

To All the Boys I've Loved Before (and sequel P.S. I Still Love You) by Jenny Han

While He Was Away by Karen Halvorsen Schreck

Why We Broke Up by Daniel Handler

The Year of the Luminous Love by Lurlene McDaniel

Source URL (retrieved on *04/28/2016 - 1:11pm*): http://ci.oswego.or.us/library/romance-0