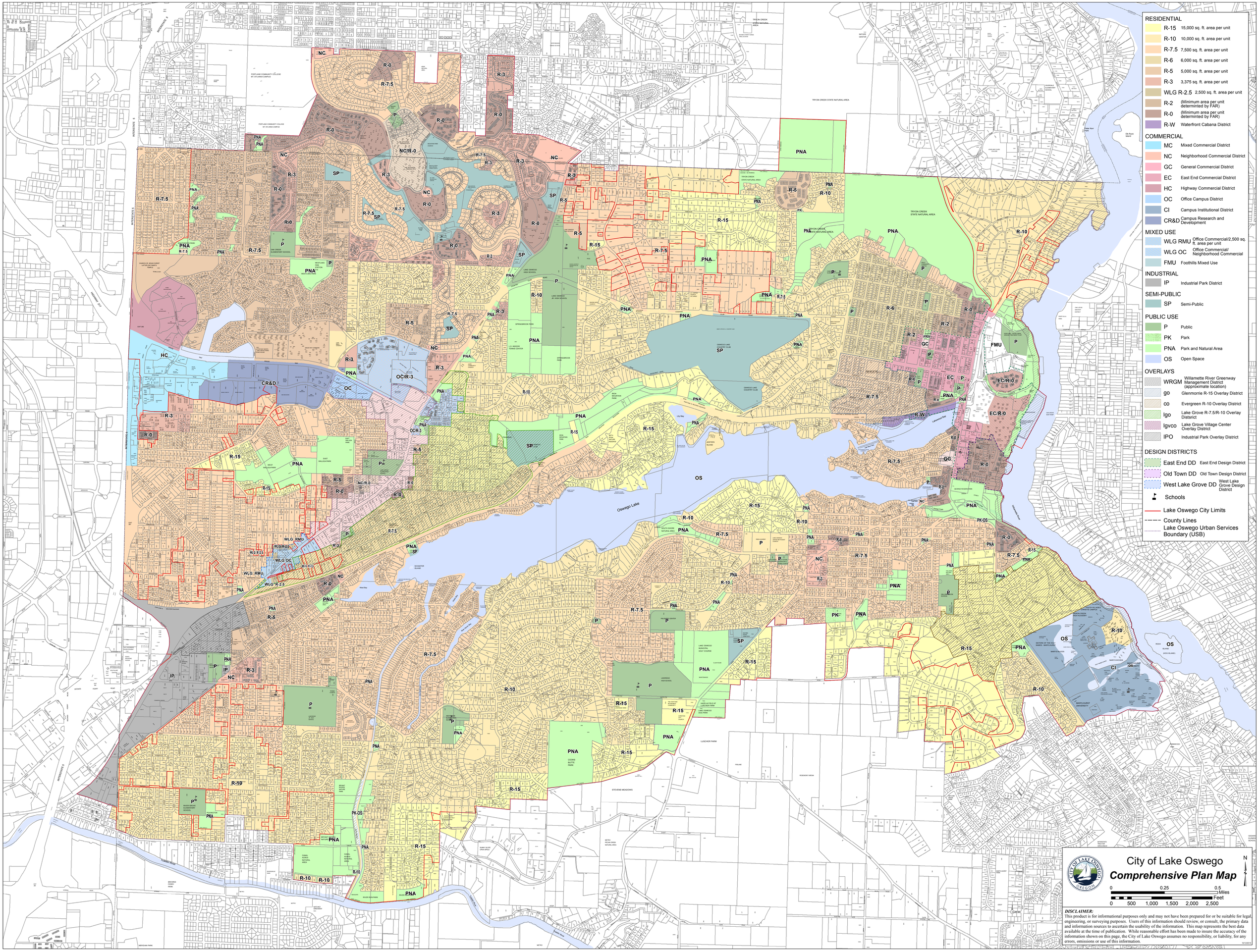
RESIDENTIAL
R-15 15,000 sq. ft. area per unit
R-10 10,000 sq. ft. area per unit
R-7.5 7,500 sq. ft. area per unit
R-6 6,000 sq. ft. area per unit
R-5 5,000 sq. ft. area per unit
R-3 3,375 sq. ft. area per unit
WLG R-2.5 2,500 sq. ft. area per unit
R-2 (Minimum area per unit determinted by FAR)
R-0 (Minimum area per unit determinted by FAR)
R-W Waterfront Cabana District
COMMERCIAL
MC Mixed Commercial District
NC Neighborhood Commercial District
GC General Commercial District
EC East End Commercial District
HC Highway Commercial District
OC Office Campus District
CI Campus Institutional District
CR&D Campus Research and Development
MIXED USE
WLG RMU Office Commercial/2,500 sq. ft. area per unit
WLG OC Office Commercial/ Neighborhood Commercial
FMU Foothills Mixed Use
INDUSTRIAL
IP Industrial Park District
SEMI-PUBLIC
SP Semi-Public
PUBLIC USE
P Public
PK Park
PNA Park and Natural Area
OS Open Space
OVERLAYS
WRGM Willamette River Greenway Management District (approximate location)
go Glenmorrie R-15 Overlay District
co Evergreen R-10 Overlay District
lgo Lake Grove R-7.5/R-10 Overlay Distsrict
lgvco Lake Grove Village Center Overlay District
IPO Industrial Park Overlay District
DESIGN DISTRICTS
East End DD East End Design District
Old Town DD Old Town Design District
West Lake Grove DD West Lake Grove Design District
Schools
Lake Oswego City Limits
County Lines
Lake Oswego Urban Services Boundary (USB)
Oswego Lake
City of Lake Oswego
Comprehensive Plan Map
N
0 0.25 0.5 Miles
0 500 1,000 1,500 2,000 2,500 Feet
DISCLAIMER:
This product is for informational purposes only and may not have been prepared for or be suitable for legal, engineering, or surveying purposes. Users of this information should review, or consult, the primary data and information sources to ascertain the usability of the information. This map represents the best data available at the time of publication. While reasonable effort has been made to insure the accuracy of the information shown on this page, the City of Lake Oswego assumes no responsibility, or liability, for any errors, omissions or use of this information.
10/12/2016