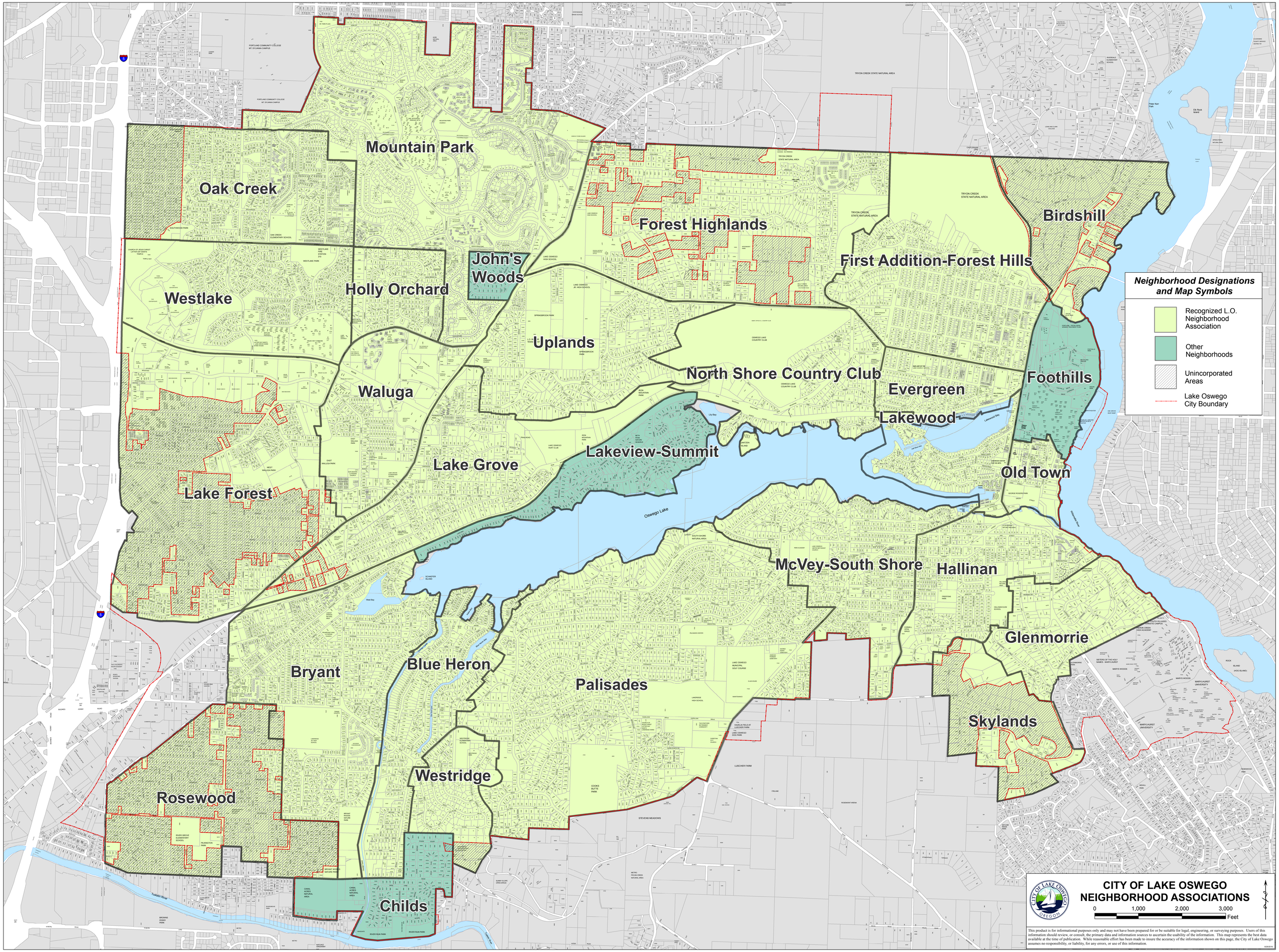
Mountain Park
Oak Creek
Forest Highlands
Birdshill
First Addition-Forest Hills
John's Woods
Holly Orchard
Westlake
Uplands
North Shore Country Club
Foothills
Evergreen
Waluga
Lakewood
Lakeview-Summit
Lake Grove
Old Town
Lake Forest
Oswego Lake
McVey-South Shore
Hallinan
Glenmorrie
Bryant
Blue Heron
Palisades
Skylands
Westridge
Rosewood
Childs
Neighborhood Designations and Map Symbols
Recognized L.O. Neighborhood Association
Other Neighborhoods
Unincorporated Areas
Lake Oswego City Boundary
CITY OF LAKE OSWEGO
NEIGHBORHOOD ASSOCIATIONS
0
1,000
2,000
3,000
Feet
This product is for informational purposes only and may not have been prepared for or be suitable for legal, engineering, or surveying purposes. Users of this information should review, or consult, the primary data and information sources to ascertain the usability of the information. This map represents the best data available at the time of publication. While reasonable effort has been made to insure the accuracy of the information shown on this page, the City of Lake Oswego assumes no responsibility, or liability, for any errors, or use of this information.